

## Centennial English Sequences

On-Level Pathway			
Grade 9	9th Literature and Composition		
Grade 10	10th Literature and Composition		
Grade 11	11th American Literature and Composition		
Grade 12	12th Multi/World Literature and Composition	Dramatic Writing / Advanced Composition H	College English (dual enrollment)

Honors Pathway				
Grade 9	9 <sup>th</sup> Honors Literature and Composition			
Grade 10	10 <sup>th</sup> Honors Literature and Composition			
Grade 11	11 <sup>th</sup> Honors American Literature and Composition	AP Language and Composition		IB Eng A Lang & Lit HL Y1 (2-YR program)
Grade 12	AP Literature and Composition	Dramatic Writing / Advanced Composition	College English (dual enrollment)	IB Eng A Lang & Lit HL Y2

Accelerated Pathway				
Grade 9	10 <sup>th</sup> Honors Literature and Composition			
Grade 10	11 <sup>th</sup> Honors Literature and Composition	AP Language and Composition		
Grade 11	AP Language and Composition	AP Literature and Composition		IB Eng A Lang & Lit HL Y1 (2-YR program)
Grade 12	AP Literature and Composition	Dramatic Writing / Advanced Composition	College English (dual enrollment)	IB Eng A Lang & Lit HL Y2

- Students should be placed based on teacher recommendations
- Honors courses, IB and AP Lang/ Lit **require** teacher rec OR signed waiver (after conferencing with teacher, parents, student, and counselor)

# Centennial Math Sequences

	On-Level Pathway	
9th	Algebra Concepts and Connections	
10th	Geometry Concepts and Connections	
11th	Advanced Algebra Concepts and Connections	Enhanced Advanced Algebra and AP Precalculus Concepts and Connections Honors
12th	AMDM; Pre-Calculus; AP Statistics (special cases); IB Application and Interpretation SL; Dual Enrollment	AP Calculus AB; AP Calculus BC; AP Statistics; Calculus; IB Application and Interpretation SL; Dual Enrollment Courses
	One Year Accelerated Pathway	
9th	Geometry Concepts and Connections Honors	
10th	Advanced Algebra Concepts and Connections Honors	Enhanced Advanced Algebra and AP Precalculus Concepts and Connections Honors
11th	Pre-Calculus Concepts and Connections Honors; IB Application and Interpretation SL	AP Calculus AB; AP Calculus BC; AP Statistics; IB Application and Interpretation SL; Dual Enrollment Courses
12th	AP Calculus AB; AP Calculus BC; AP Statistics; Calculus; IB Application and Interpretation SL; Dual Enrollment Courses	GT Multi-variable Calculus (If accepted); IB Application and Interpretation SL; Dual Enrollment Courses
	Two Years Accelerated Pathway	
9 <sup>th</sup>	Advanced Algebra Concepts and Connections Honors	
10 <sup>th</sup>	Pre-Calculus Concepts and Connections Honors; IB Application and Interpretation SL	
11 <sup>th</sup>	AP Calculus AB; AP Calculus BC; AP Statistics; IB Application and Interpretation SL; Dual Enrollment Courses	
12 <sup>th</sup>	GT Multi-variable Calculus (If accepted); IB Application and Interpretation SL; Dual Enrollment Courses	
	Three Years Accelerated Pathway	
9th	Enhanced Advanced Algebra and AP Precalculus Concepts and Connections Honors	
10th	AP Calculus AB; AP Calculus BC; AP Statistics; IB Application and Interpretation SL; Dual Enrollment Courses	
11th	GT Multi-variable Calculus (If accepted); IB Application and Interpretation SL; Dual Enrollment Courses	
12th	Advanced Mathematics Dual Enrollment Courses; IB Application and Interpretation SL	

- Students should be placed based on teacher recommendations.
- Honors courses, AP Calc/Stat, IB Math require teacher rec OR signed waiver (after conferencing with teacher, parents, student, and counselor).
  - IB Math can be taken by any student who has successfully completed at least Advanced Algebra (with teacher recommendation) but can also include students who have completed Pre-Calculus Concepts and Connections Honors or Enhanced Advanced Algebra and AP Precalculus Concepts and Connections Honors who potentially were not ready or did not want to pursue an AP math course.
- It is important to note that the math courses, pathways, etc. may be changing in two years (2023-24 school year). We are not sure how that will impact students currently in these pathways.

# 9<sup>th</sup> Grade Math Transition to Georgia's K-12 Math Standards

On-level

One year accelerated

Two years accelerated

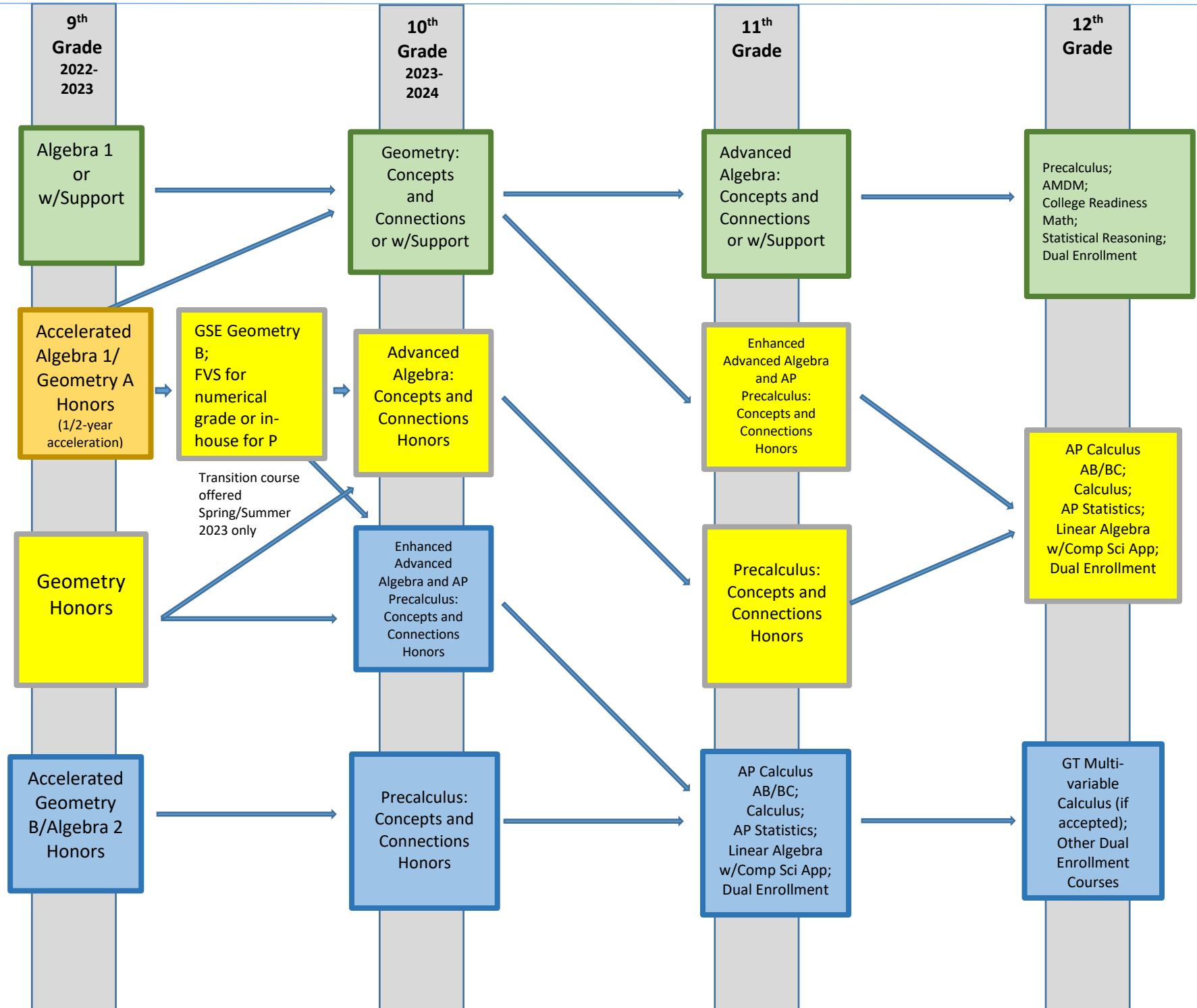



## Centennial Science Sequences



- Science Course pre-requisites for each science course are determined based on the evaluation of prior students' performance and levels of success in math and science.
- Many science courses require math pre-requisites and co-requisites due to the math skills used in the course.
- Science course placement guidelines factor student's current level and final grades in both science and math.

<b>8<sup>th</sup> Grade</b>	8th Grade Science	8th Grade Science	8th Grade Science	8th Grade Science	8th Grade Science	HS Physical Science	HS Physical Science
<b>9<sup>th</sup> Grade</b>	Biology	Biology or Biology Honors	Biology	Biology Honors	Biology Honors	Biology or Honors Biology	Biology or Honors Biology
<b>10<sup>th</sup> Grade</b>	Physical Science	Physical Science	Chemistry*	Chemistry* or Chemistry Honors*	Chemistry Honors <u>and either:</u> AP Biology, AP Environ. Sci, or AP Physics 1	Chemistry or Chemistry Honors	Chemistry or Chemistry Honors <u>and either:</u> AP Biology, AP Environ. Sci, or AP Physics 1
<b>11<sup>th</sup> Grade</b>	Environmental Science	Chemistry	Physics or AP Physics 1	Physics or AP Physics 1	Physics, AP Physics 1, or Other Science	Physics or AP Physics 1	Physics, AP Physics 1, or Other Science
<b>12<sup>th</sup> Grade</b>	Earth Systems	Approved 4 <sup>th</sup> Science Course (Physics is recommended)	Approved 4 <sup>th</sup> Science Course	Approved 4 <sup>th</sup> Science Course	Additional Science (optional for elective credit)	Additional Science (optional for elective credit)	Additional Science (optional for elective credit)

## Centennial Social Studies Sequences

	<b>On-Level Pathway</b>	
9th	Government	
10th	World History	
11th	US History	
12th	Economics	
	<b>Honors Pathway</b>	
9th	Government	
10th	World History Honors	
11th	AP US History	
12th	AP Government	AP Economics
	<b>AP Pathway</b>	
9 <sup>th</sup>	AP Government	
10 <sup>th</sup>	AP World History	
11 <sup>th</sup>	AP US History	
12 <sup>th</sup>	AP Government (if not taken freshman year)	AP Economics
	<b>IB Pathway</b>	
9th	AP Government	
10th	AP World History	
11th	IB History of the Americas YR 1	IB Economics
12th	IB History of the Americas YR 2	IB Economics

- Students should be placed based on teacher recommendations
- Previous teacher rec OR signed waiver (after conferencing with teacher, parents, student, and counselor) required for AP courses

# Personal Fitness Waiver Student FAQ

## How can I access the form to request a Personal Fitness waiver?

You can access the [Personal Fitness Waiver Request Form](#) by logging into your school-provided device or any PC at the school.

The form is also available on the Charter System website under the [Resources](#) tab.

## What are the requirements for waiving a Personal Fitness course?

Students must complete the [Personal Fitness Waiver Request Form](#) and receive approval prior to the end of their junior year of high school.

Requirements (completion of one of the following):

- 1 Season of a GHSA sport\*
- 1 Season of a Non-GHSA sport\*\*
- 1 Season of Marching Band
- .5 credit of Dance, Cirque or Physical Education electives
- 3 credits of JROTC

\*Excludes One-Act Play, Literary Competitions and Esports

\*\*Non-GHSA sports must have a clear start and end date, defined practice schedule, involve physical activity, and include a record of participation. Program sponsors must provide documentation ensuring that a student has completed the above requirements in good standing.

## Which GHSA sports are eligible to waive a Personal Fitness course?

Baseball	Flag Football	Slow-Pitch Softball
Basketball	Golf	Swimming
Cheerleading	Gymnastics	Tennis
Cross Country	Lacrosse	Track
Dance	Riflery	Volleyball
Fast-Pitch Softball	Soccer	Wrestling

## Which electives are eligible to waive a Personal Fitness course?

Advanced Body Sculpting	Dance Composition	Outdoor Education
Advanced Dance Company	Introductory Team Sports	Recreational Games
Advanced Team Sports	Jazz Dance	Rhythmics and Dance
Advanced Weight Training	JROTC	Track and Field
Body Sculpting	Lifetime Sports	Weight Training
Cirque	Modern Dance	

## What if I'm experiencing technical difficulties during the request process?

Ensure that you are completing the application on your school-issued device or a PC at your school. The form does not work on iOS (Apple) operating devices.

If you receive a confirmation email that appears to be blank, close Outlook and reopen it. This may occur if a user does not regularly shutdown their device between uses.

If the form is not autoloading student information, it may be due to slow Wi-Fi speeds or a network error. Give the form a few minutes to load and if it fails to load, close the form, and retry loading it.

For additional technical support, please contact the Fulton IT Helpdesk at 470-254-4357 and have them log a ticket assigned to the Enterprise Applications team.

## What kind of documentation is required to be granted a course waiver based on participation in a non-GHSA sport?

Documentation should include clear start and end (if applicable) dates of participation. Instructors should also provide practice schedules and evidence of any physical activity required by the sport.

## How can I check the progress of my waiver request?

Students can access their waiver requests by visiting the [Personal Fitness Waiver Request Form](#) and can see the status of their request by looking under the "My Fitness Waivers" section and checking the "Approval Status."

Students should also receive an email confirming their initial request submission and final approval outcome once their submission has been reviewed. These requests should come from the email address "noreply@fultonschools.org."

## Can I resubmit my request if it was denied?

Yes, if there was an error with your initial submission or it was denied, you may submit a new request to be reviewed. You will see both submissions under the "My Fitness Waivers" section.



## CAREER & TECHNICAL EDUCATION 2023-2024 PATHWAYS AND COURSE OFFERINGS

 	Program Area	
	<b>Audio-Video Technology and Film I &amp; II</b>  Audio and Video Technology and Film I Audio and Video Technology and Film II Audio and Video Technology and Film III or Broadcast/Video Production Applications	
	<b>Law and Justice</b>  ~4 <sup>th</sup> Science Credit	<a href="#">Introduction to Law, Public Safety, Corrections and Security</a> <a href="#">Criminal Justice Essentials</a> <a href="#">Forensic Science and Criminal Investigations</a>

1

 	Program Area	
	<b>Business</b>  <b>Financial Services</b> Introduction to Business and Technology Financial Literacy Banking, Investing, & Insurance  <b>Business Accounting</b> Introduction to Business and Technology Financial Literacy Accounting I	
	<b>JROTC</b>  <b>JROTC</b> JROTC I JROTC II JROTC IV **JROTC III is offered on a rotation.	

3

 	Program Area	
	<b>Family and Consumer Science</b>  Nutrition and Food Science <a href="#">Food, Nutrition, and Wellness</a> ~Food for Life ~Food Science	
	<b>Healthcare Science</b>  ~4 <sup>th</sup> Science Credit	Therapeutic Services/ Emergency Medical Responder <a href="#">Introduction to Healthcare Science</a> ~Essentials of Healthcare <a href="#">Emergency Medical Responder</a>  Therapeutic Services/ Allied Health and Medicine <a href="#">Introduction to Healthcare Science</a> ~Essentials of Healthcare <a href="#">Allied Health and Medicine</a>

2

	Program Area	
	<b>Computer Science Pathways</b>  ~4 <sup>th</sup> Science Credit ~Counts toward the Hope Scholarship	<b>Internet of Things</b> Introduction to Digital Technology/ ~Computer Science Principles or ~AP Computer Science Principles ~Embedded Computing  <b>Programming</b> Introduction to Digital Technology/ ~Computer Science Principles or ~AP Computer Science Principles ~Programming, Games, Apps and Society  <b>Computer Science</b> Introduction to Digital Technology/ ~Computer Science Principles ~AP Computer Science Principles ~AP Computer Science ~Merged Courses

4



# Visual Arts Pathways

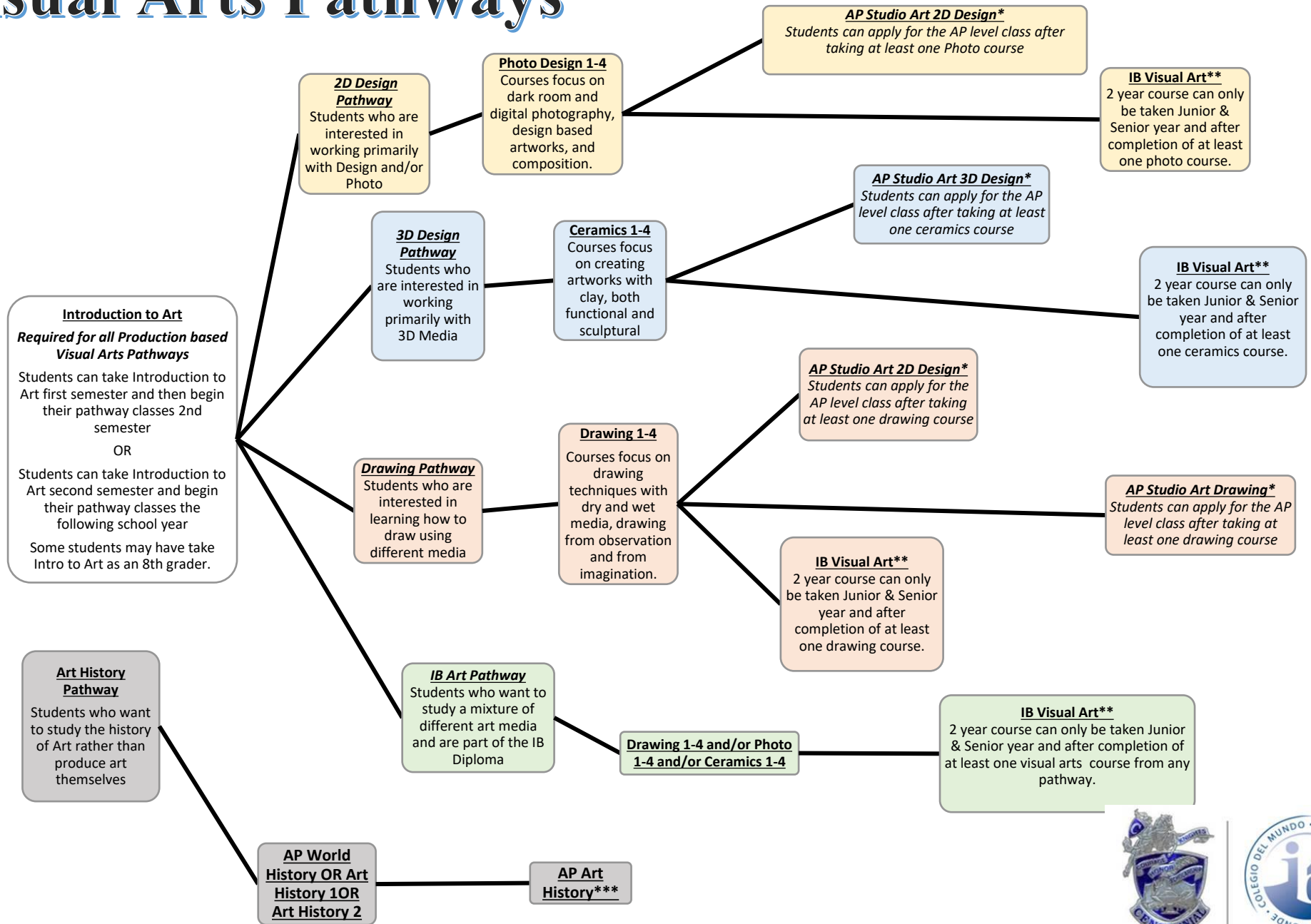

\*Requires portfolio review with AP teacher \*\*Requires interview with IB Visual Arts Teacher \*\*\*Requires interview and approval of AP art history teacher

## Fulton County Schools World Languages Placement Flowchart

